

MIHARI NETWORK STRUCTURE

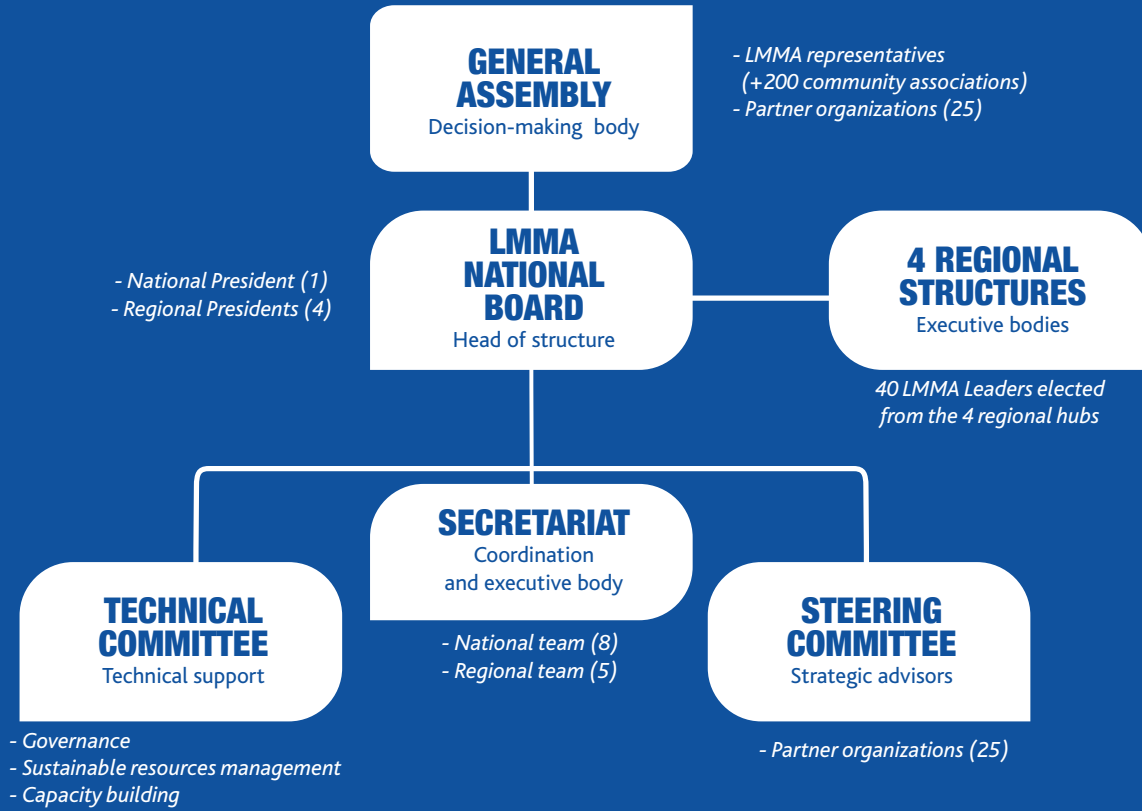

MIHARI'S FOUR REGIONAL HUBS

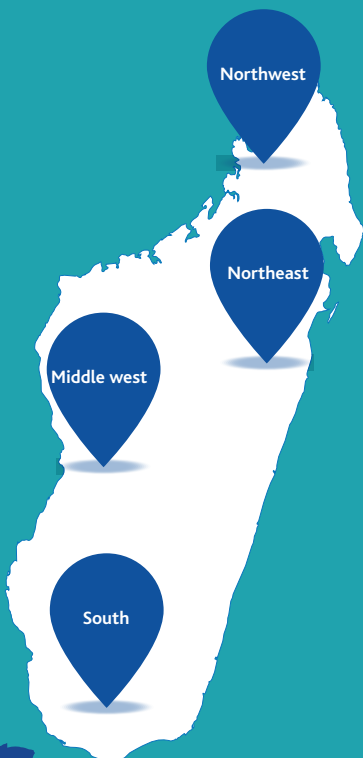

National President Manahadraza Hermany Emoantra				National Board
Regional President Northwest Mr Edmond Ramadan	Regional President Northeast Mr Freddy Mike	Regional President Middle west Mr Jean-Berger	Regional President South Mr Pascal Mahata	Regional Structure
Mr Bemitera	Mr Alain Telo	Mr Said Jacquit	Mr Richard Badouraly	
Mr Razafy Michel	Mr Jean Freda	Mr Zefaniasy	Mr Roger Ramiandrisoa	
Mr Miaja François	Mr Paul Razafimahaly	Rasolomampionona	Mr Dinot	
Mrs Clarisse Rahanitrinirina	Mr Imbey	Mrs Beby Sandra	Mr Mosesy	
Mr Kiky Tsaraboto	Mr Maurice Descombres	Mrs Irène Famerena	Mr Tsitobo Brackford	
Mr Ahmed Gamal	Mr Clodio Travouck	Mr Mory Trandregna	Mr Lahiniriko Jean	
Mr Gégé Barthélémy	Mr Amode Dassery	Mr Zézèle Théophile	Mr Simon	
Mr Jean Claude	Mrs Patricia Tsiady			
Mr Saidou	Mr Zametsy Randriamisata			
	Mr Fulgence Tsianosika			



Functioning of the MIHARI Network structure

COMPONENT	MEMBERS	RESPONSIBILITIES
GENERAL ASSEMBLY (Decision-making body)	Representatives of the +200 LMMAs and representatives of the 25 partner organizations of the network	<p>LMMAs representatives</p> <ul style="list-style-type: none"> - Validate decisions on important matters such as: MIHARI national strategies; charter reviews; amendment of documents; the network's structure; new network members etc. - Validate the yearly national workplan (PTA) - Elect the members of the LMMA National board and the Regional Structures <p>Partner organizations representatives</p> <ul style="list-style-type: none"> - Facilitate discussions and provide technical advices
LMMA NATIONAL BOARD (Head of structure)	<p>5 elected LMMA representatives composed of 1 national president and 4 regional presidents from MIHARI's 4 regional hubs: northwest, northeast, middle west and south.</p> <p><i>*Members change every 2 years through an election during the general assembly</i></p>	<p>At the national level:</p> <ul style="list-style-type: none"> - Represent the voices of all Madagascar's small-scale fishers at the national and regional level - Validate decisions at the regional and national level - Evaluate LMMA achievements - Provide support on conflict management - Strengthen partnerships
REGIONAL STRUCTURES (Executive body)	40 LMMA Leaders elected from the 4 regional hubs: 1 regional president and 7 to 10 members of the regional structure	<p>At the regional level:</p> <ul style="list-style-type: none"> - Support the LMMA Presidents and regional coordinators in the coordination of MIHARI activities in terms of advocacy, communication, conflict resolution etc. - Support in the implementation and monitoring of MIHARI activities
SECRETARIAT (Coordination and executive bodies)	MIHARI Team: 1 National coordinator, 4 Regional coordinators, 1 Operation Manager, 1 Policy Officer, 1 Communications Officer, 1 M&E Officer, 1 Logistics Officer, 1 Operation Assistant, 1 Technical Assistant, 1 Network Development Officer, 1 Database Officer, 1 Digital Officer	<p>At the regional, national and international level:</p> <ul style="list-style-type: none"> - Implement, coordinate and monitor the Network's activities and workplan - Organise all of the national and regional events - Consult the members of the network in all decision-making - Ensure good communication between the members and with outsiders (Ministry, private sector, etc.) - Promote the LMMA approach and the MIHARI Network - Work with partner NGOs to identify and apply for suitable funding for the network
STEERING COMMITTEE (Strategic advisors)	25 partner organizations of MIHARI supporting the LMMA movement in Madagascar: Anjajavy le Lodge, Antrema, Aquatic service, Asity, Association Famelona, Blue Ventures, Cétamada, C3, Conservation International, COSAP Sahamalaza, Conservation International, DELC, Durrell, FANAMBY, Gret, Louvain Coopération, Madagascar National Parks, MBC, Opti Pousse Haie, PAGE GIZ, Reef Doctor, SAHI, SAGE, SEED, WCS, WWF.	<ul style="list-style-type: none"> - Support and advise on the strategy orientation of the network (priorities, challenge resolutions, etc) - Strengthen partnership research and development - Attend MIHARI events - Ensure communication between the secretariat and LMMA communities - Secure/ manage sustainable funding for the network
TECHNICAL COMMITTEES (Technical Support)	Groups of people with specific expertise about the following topics: <ul style="list-style-type: none"> - Governance - Sustainable resources management - Capacity building 	<ul style="list-style-type: none"> - Collect and tackle challenges and needs of LMMAs - Provide technical solutions to the national secretariat and LMMA national board to support decision-making - Advise technically the secretariat when required

