

## MIHARI NETWORK STRUCTURE

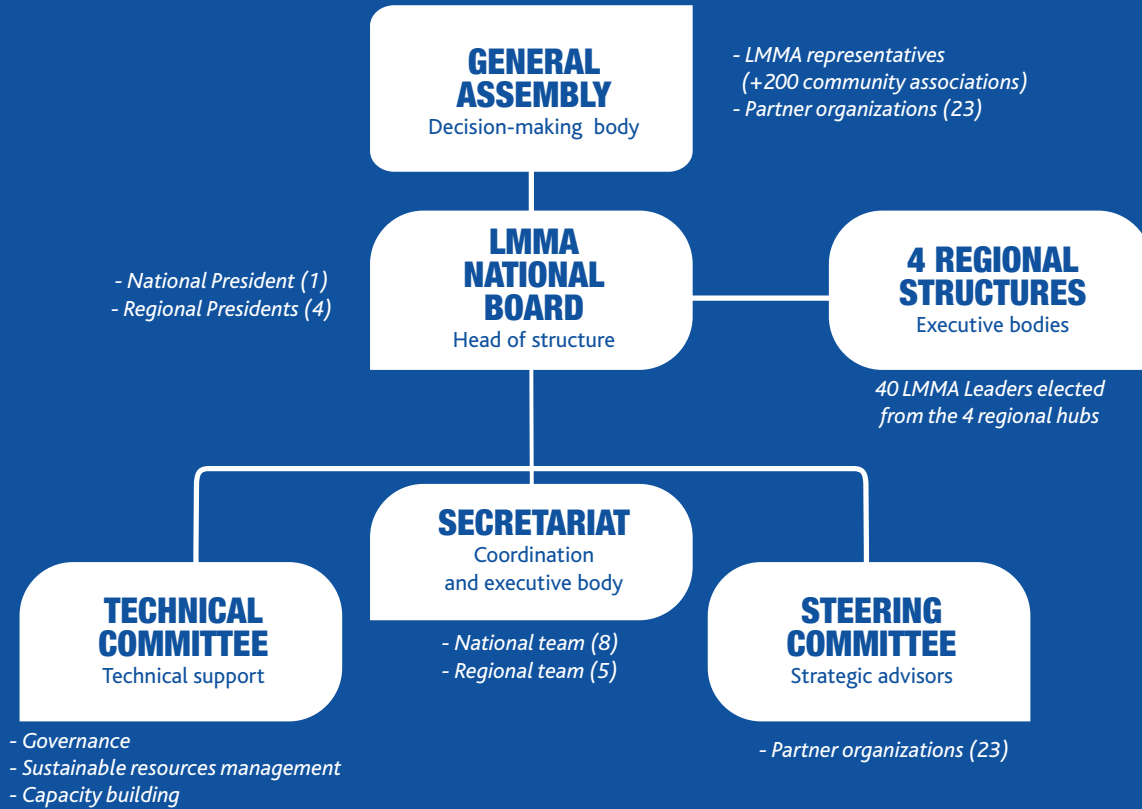

### MIHARI'S FOUR REGIONAL HUBS

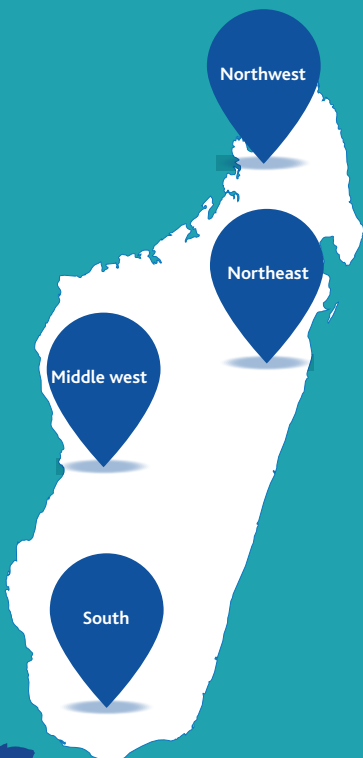

National President Hermany Emoantra				National Board
Regional President Northwest Mr Edmond Ramadan	Regional President Northeast Mr Freddy Mike	Regional President Middle west Mr Nasondrotry Perin	Regional President South Mr Pascal Mahata	Regional Structure
Mr Bemitera Mr Razafy Michel Mr Miaja François Mrs Clarisse Rahanitrinirina Mr Kiky Tsaraboto Mr Ahmed Gamal Mr Gégé Barthélémy Mr Jean Claude Mr Saidou	Mr Alain Telo Mr Jean Freda Mr Paul Razafimahaly Mr Imbey Mr Maurice Descombres Mr Clodio Travouck Mr Amode Dassery Mrs Patricia Tsiady Mr Zametsy Randriamisata Mr Fulgence Tsianosika	Mr Jean Berger Mr Said Jacquit Mr Zefaniasy Rasolomampionona Mrs Beby Sandra Mrs Irène Famerena Mr Mory Trandregna Mr Zézèle théophile	Mr Richard Badouraly Mr Roger Ramiandrisoa Mr Dinot Mr Mosesy Mr Tsitobo Brackford Mr Lahiniriko Jean Mr Simon	



# Functioning of the MIHARI Network structure

COMPONENT	MEMBERS	RESPONSIBILITIES
GENERAL ASSEMBLY (Decision-making body)	Representatives of the +200 LMMAs and representatives of the 23 partner organizations of the network	<p><b>LMMAs representatives</b></p> <ul style="list-style-type: none"> <li>- Validate decisions on important matters such as: MIHARI national strategies; charter reviews; amendment of documents; the network's structure; new network members etc.</li> <li>- Validate the yearly national workplan (PTA)</li> <li>- Elect the members of the LMMA National board and the Regional Structures</li> </ul> <p><b>Partner organizations representatives</b></p> <ul style="list-style-type: none"> <li>- Facilitate discussions and provide technical advices</li> </ul>
LMMA NATIONAL BOARD (Head of structure)	<p>5 elected LMMA representatives composed of 1 national president and 4 regional presidents from MIHARI's 4 regional hubs: northwest, northeast, middle west and south.</p> <p><i>*Members change every 2 years through an election during the general assembly</i></p>	<p><b>At the national level:</b></p> <ul style="list-style-type: none"> <li>- Represent the voices of all Madagascar's small-scale fishers at the national and regional level</li> <li>- Validate decisions at the regional and national level</li> <li>- Evaluate LMMA achievements</li> <li>- Provide support on conflict management</li> <li>- Strengthen partnerships</li> </ul>
REGIONAL STRUCTURES (Executive body)	<b>40 LMMA Leaders elected from the 4 regional hubs:</b> 1 regional president and 7 to 10 members of the regional structure	<p><b>At the regional level:</b></p> <ul style="list-style-type: none"> <li>- Support the LMMA Presidents and regional coordinators in the coordination of MIHARI activities in terms of advocacy, communication, conflict resolution etc.</li> <li>- Support in the implementation and monitoring of MIHARI activities</li> </ul>
SECRETARIAT (Coordination and executive bodies)	<b>MIHARI Team:</b> 1 National coordinator, 4 Regional coordinators, 1 Operation Manager, 1 Policy Officer, 1 Communications Officer, 1 M&E Officer, 1 Logistics Officer, 1 Operation Assistant, 1 Technical Assistant, 1 Network Development Officer, 1 Database Officer, 1 Digital Officer	<p><b>At the regional, national and international level:</b></p> <ul style="list-style-type: none"> <li>- Implement, coordinate and monitor the Network's activities and workplan</li> <li>- Organise all of the national and regional events</li> <li>- Consult the members of the network in all decision-making</li> <li>- Ensure good communication between the members and with outsiders (Ministry, private sector, etc.)</li> <li>- Promote the LMMA approach and the MIHARI Network</li> <li>- Work with partner NGOs to identify and apply for suitable funding for the network</li> </ul>
STEERING COMMITTEE (Strategic advisors)	<b>23 partner organizations of MIHARI supporting the LMMA movement in Madagascar:</b> Aquatic service, Asity, Blue Ventures, C3, Cetamada, Conservation International, COSAP Sahamalaza, DELC, Durrell, FANAMBY, Gret, Louvain Coopération, GIZ, Missouri Botanical Garden, Madagascar National Parks, Museum National d'Histoire Naturelle, Opti Pousse Haie, SAGE, Reef Doctor, SEED, SAHI, WCS, WWF	<ul style="list-style-type: none"> <li>- Support and advise on the strategy orientation of the network (priorities, challenge resolutions, etc)</li> <li>- Strengthen partnership research and development</li> <li>- Attend MIHARI events</li> <li>- Ensure communication between the secretariat and LMMA communities</li> <li>- Secure/ manage sustainable funding for the network</li> </ul>
TECHNICAL COMMITTEES (Technical Support)	<p><b>Groups of people with specific expertise about the following topics:</b></p> <ul style="list-style-type: none"> <li>- Governance</li> <li>- Sustainable resources management</li> <li>- Capacity building</li> </ul>	<ul style="list-style-type: none"> <li>- Collect and tackle challenges and needs of LMMAs</li> <li>- Provide technical solutions to the national secretariat and LMMA national board to support decision-making</li> <li>- Advise technically the secretariat when required</li> </ul>

